

Revised plan.

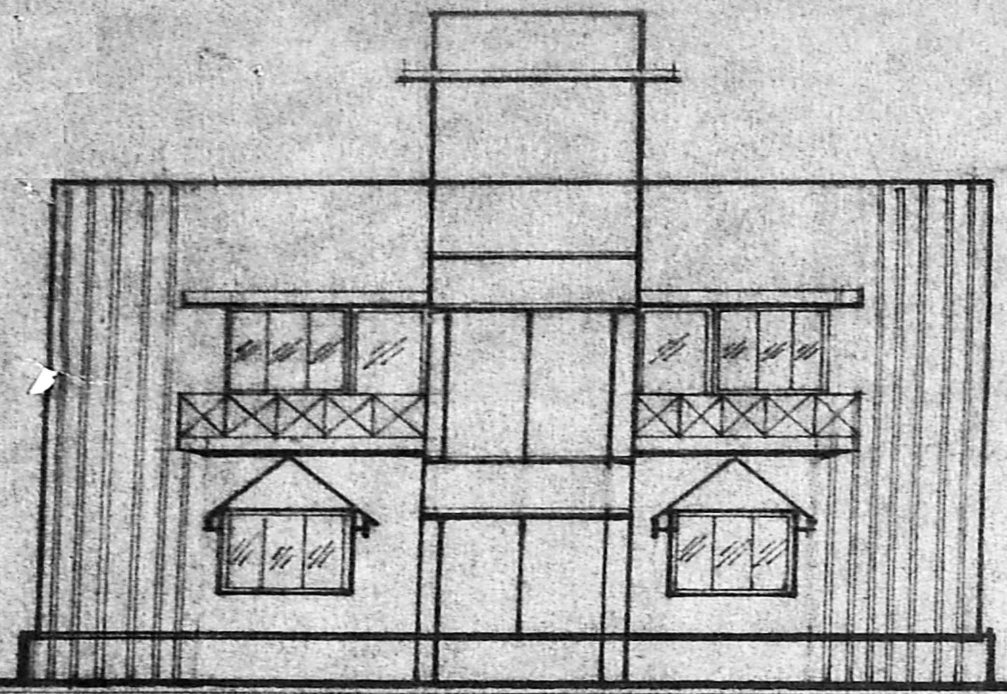

FRONT ELEVATION

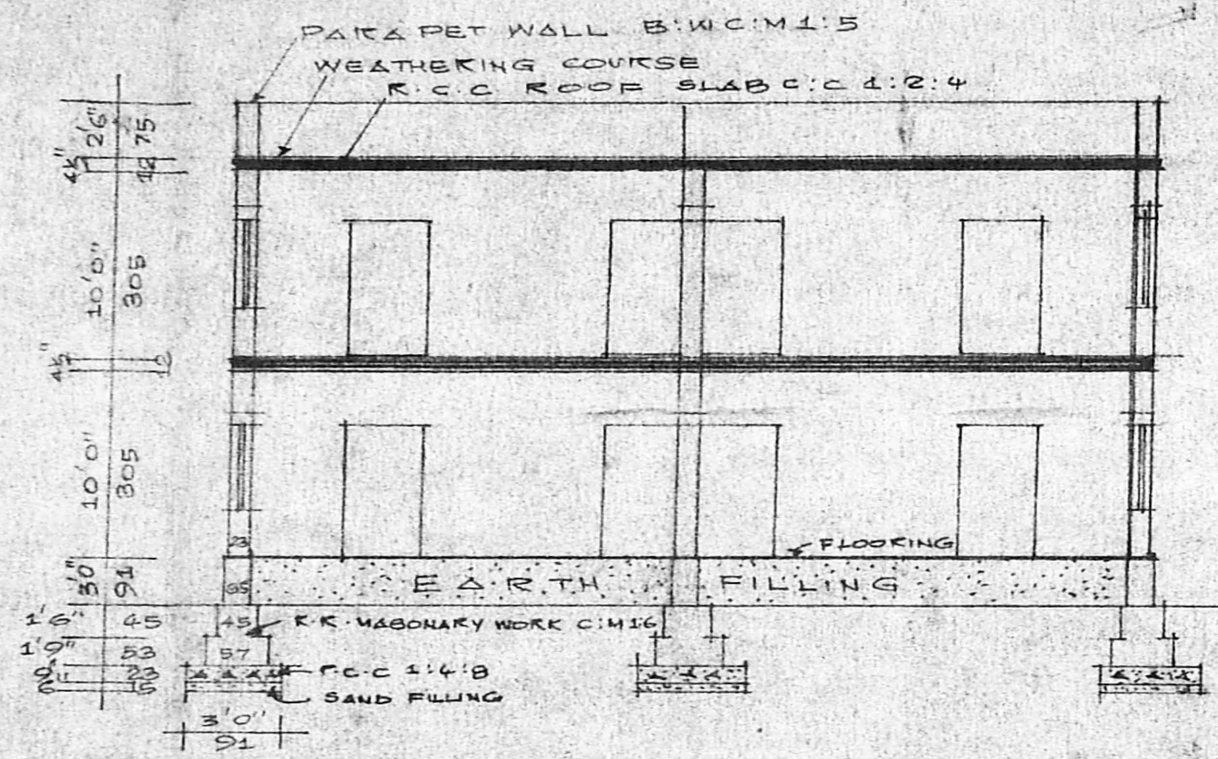

SECTION ON AA

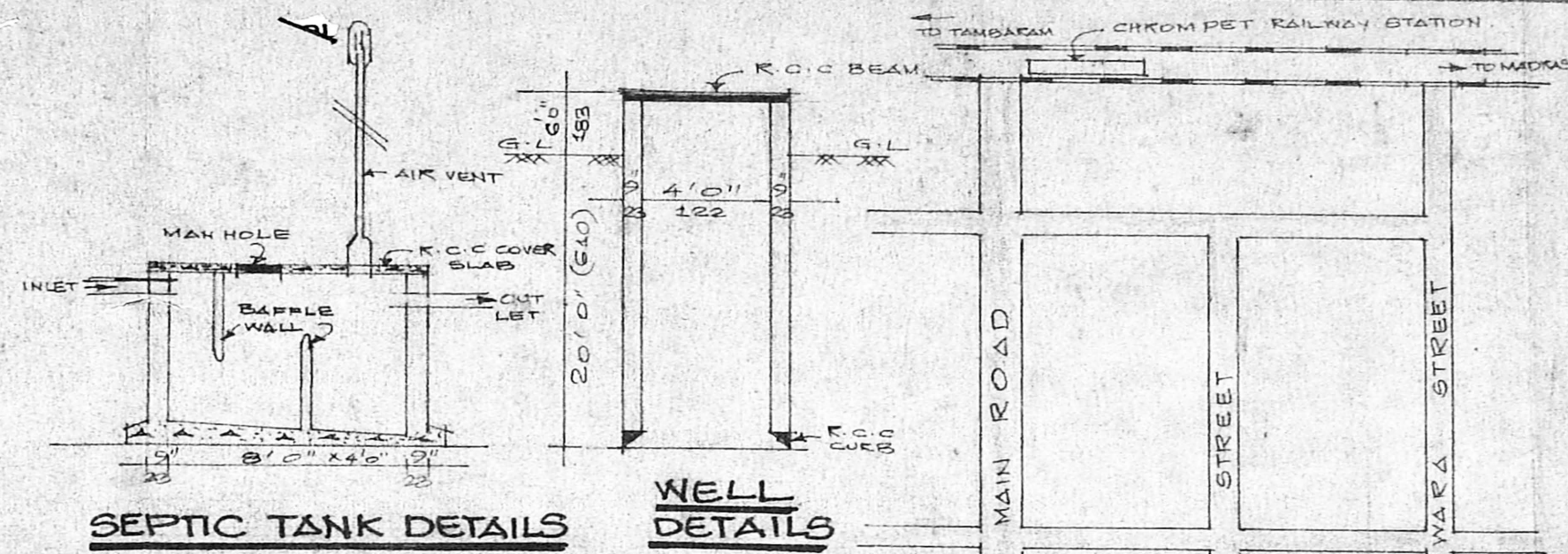

SCHEDULE OF JOINERY

D - DOOR	3'0" x 7'0"	91 x 213
D - DOOR	2'6" x 6'6"	75 x 193
W - WINDOW	5'0" x 4'6"	153 x 137
W - WINDOW	3'0" x 4'6"	91 x 137
V - VENTILATOR	2'6" x 1'6"	75 x 45

A1/4399/95
25/4/95

AREA DETAILS

PLOT AREA	2698 SFT	250.91 SQM
PLINT AREA	1241	115.41
GROUND FLOOR	1241	115.41
FIRST FLOOR	1241	115.41
F * S * I	1.23	
COVERAGE	63%	
BALCONY AREA (F.F)	61	5.67

COLOUR INDEX

- PROPOSED
- EXISTING ROAD
- SITE BOUNDARY

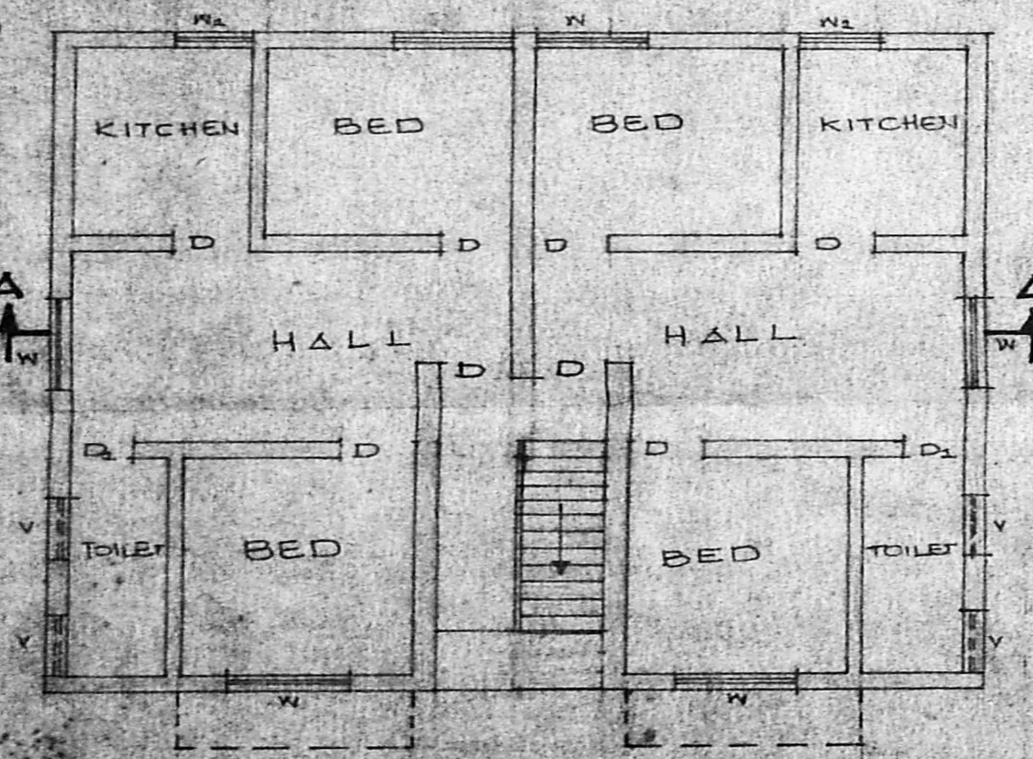
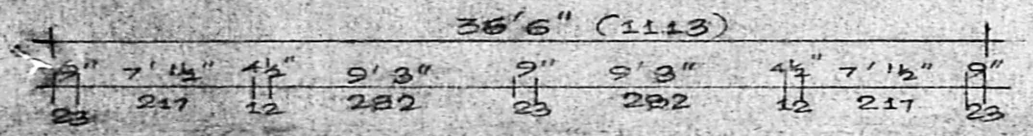

GROUND FLOOR PLAN

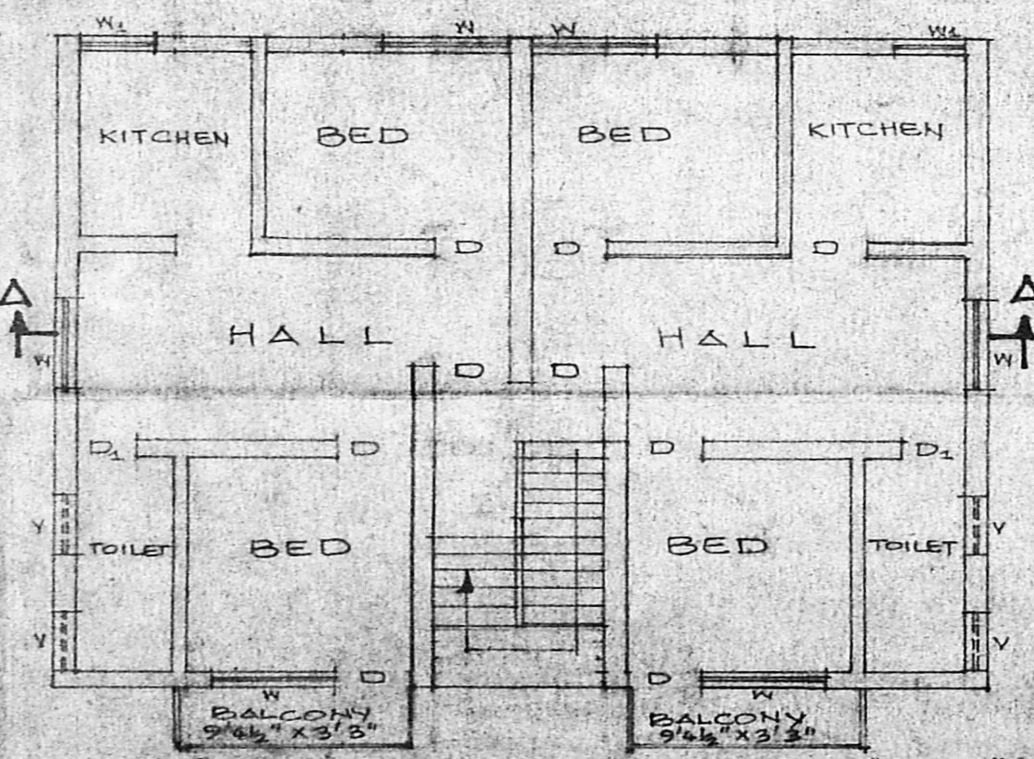
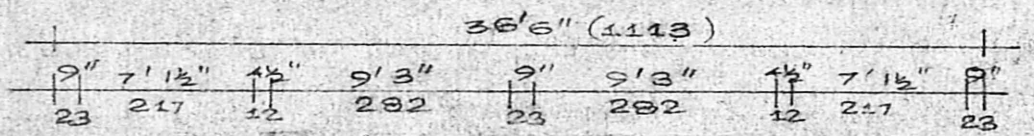

FIRST FLOOR PLAN

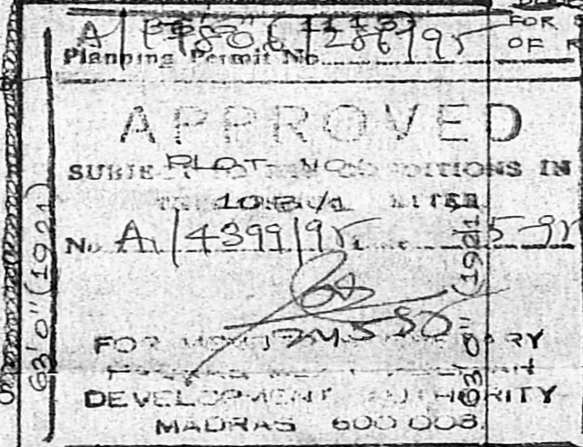
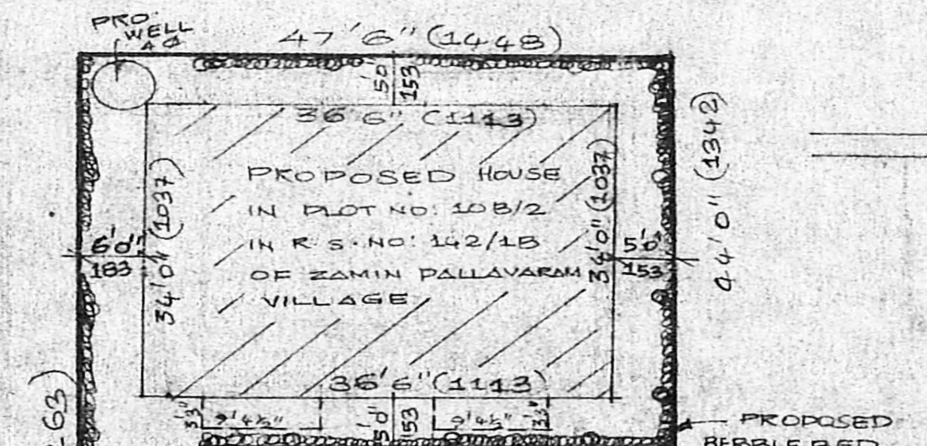

SITE PLAN
(SCALE 1:200)

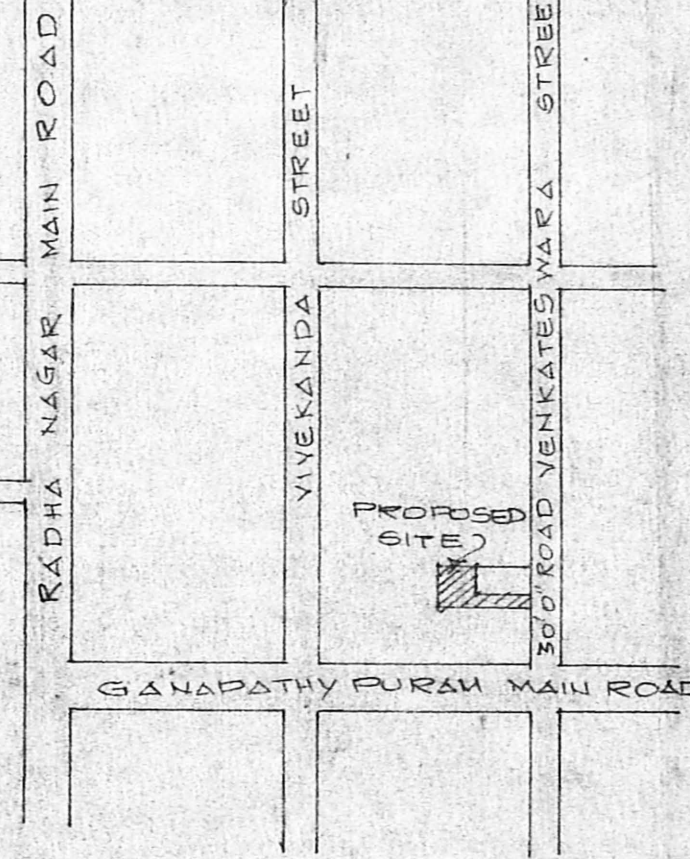

PLAN SHOWING PROPOSED HOUSE IN PLOT NO. 10B/2, 10B/1 AT 6 NO. 242/1 AND R.S. NO. 242/1B OF ZAMIN PALLAVARAM VILLAGE PALLAVARAM MUNICIPAL LIMIT SAIDAPET TK CHENGAIMGR DT. SCALE 1:300

OWNER'S SIGNATURE
P. GAJENDRAN, B.C.E., P.O.T. & C.P., A.I.T.P.
Civil Engg. & Assistant & License Surveyor,
TAMBARAM MUNICIPALITY & NANCHIVARAM,
GUDUVANCHERY TOWN PANCHAYAT
NO. 57, THIRUVALLUVAR STREET,
EAST TAMBARAM MADRAS-600059
LICENSED SURVEYOR